



GEOFFREY OLNER

The Future of Making

**Sheffield
Hallam
University**

...how to build future innovators & prepare students with Engineering software design skills for the 21C Industrial Revolution through Autodesk Certification.

**Sheffield
Hallam
University**

Certification partners

Employers



**Sheffield
Hallam
University**

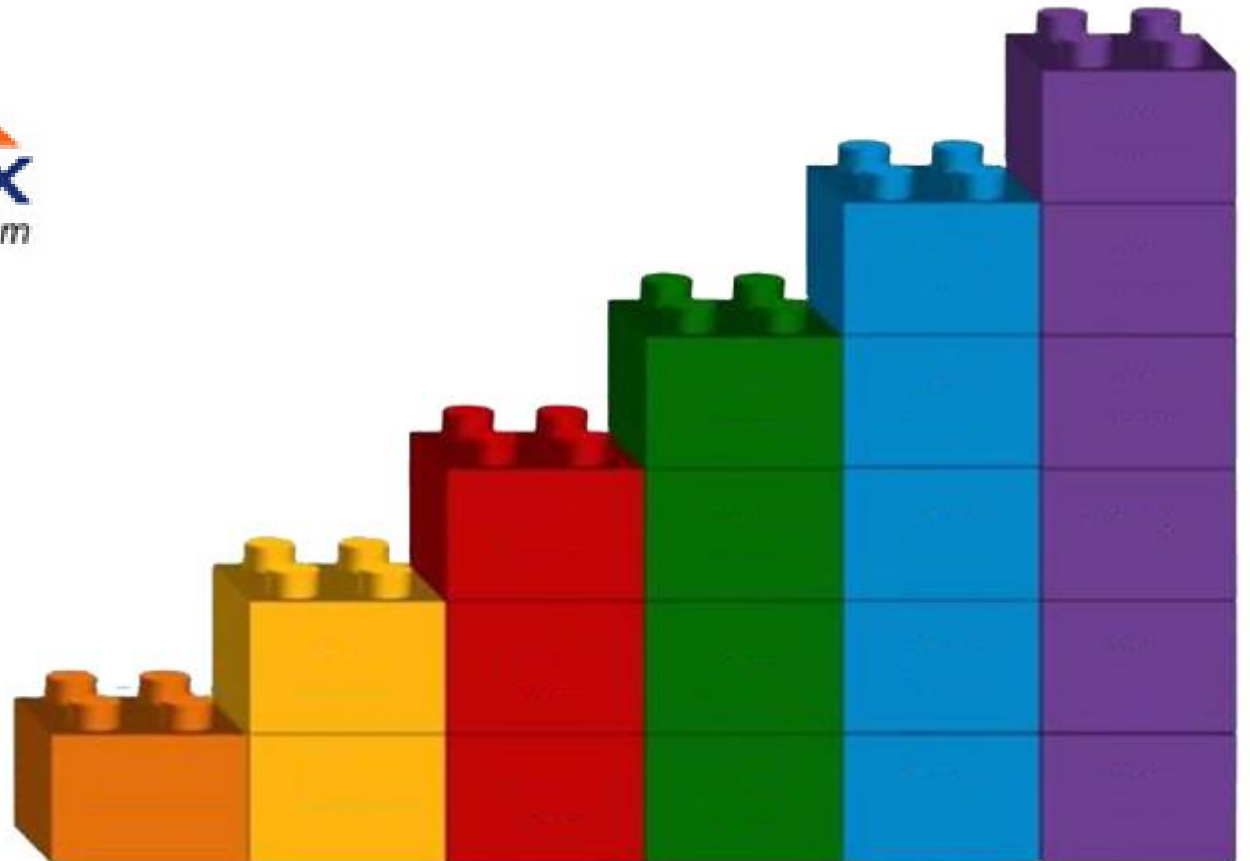

BSc Architectural Technology

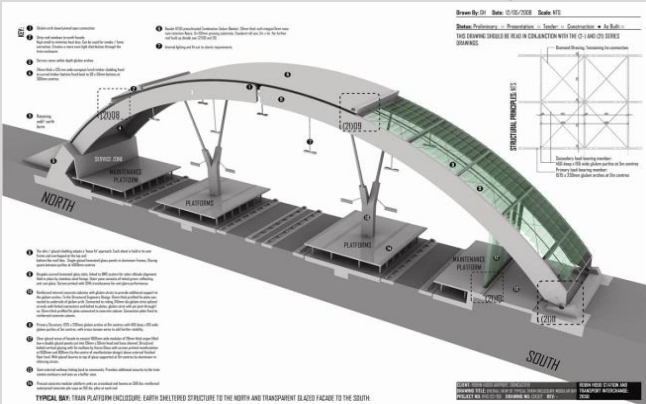

MSc Technical Architecture

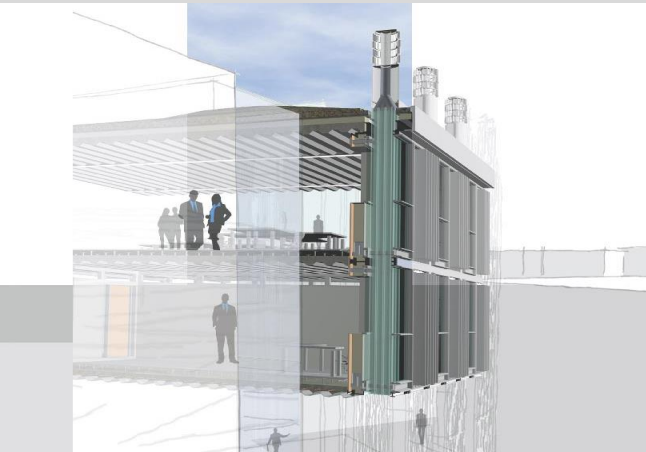

BSc Architecture



MArch in Architecture

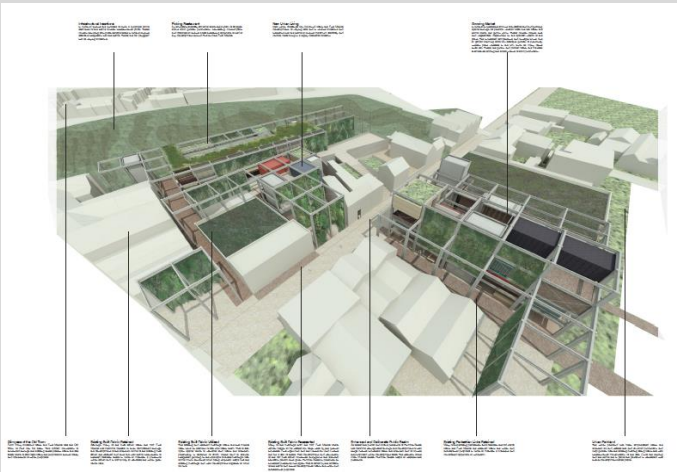

BSc Building Surveying



MSc Building Surveying



Architecture RIBA Part 1

Year 1

AutoCAD

- AutoCAD coursework assignment
- AutoCAD User Certification

Year 2

Revit

- Revit AutoCAD coursework assignment
- Revit User Certification

Year 3

Design studio

- AutoCAD/Revit coursework assignment
- AutoCAD/Revit User Certification (catchup)

Year 4

Placement year out

- AutoCAD/Revit Professional Certification
undertaken in practice (?)

Architectural Technology CIAT Building Surveying RICS

Year 1

AutoCAD

- AutoCAD coursework assignment
- AutoCAD User Certification

Year 2

Revit

- Revit AutoCAD coursework assignment
- Revit User Certification

Year 3

Sandwich placement year out

- AutoCAD/Revit Professional Certification
undertaken in practice (?)

Year 4

Design studio

- AutoCAD/Revit coursework assignment
- AutoCAD/Revit User Certification (catchup)
- AutoCAD/Revit Professional Certification (?)



Gateway to certification
SHU 2015 onwards



[Home](#) [About Us](#) [Contact Us](#) [Success Stories](#) [News](#) [Shop](#) [Search](#) [YouTube](#) [Twitter](#) [LinkedIn](#)

Academic

Corporate

Training Providers

Support

Digital Skills Certifications & Learning Solutions

Prodigy Learning is an award-winning EdTech business, providing digital skills certifications and learning solutions for Adobe, Autodesk, Microsoft and other technologies. These IT certifications deliver job-ready skills, improving employability for students and productivity for employees.

Academic

Schools, Colleges, Universities & Workforce Development

Offer internationally recognised IT certifications to your students. Improve employability with job-ready skills demanded by industry.

Microsoft
Office Specialist

Adobe
CERTIFIED
ASSOCIATE

IC3
DIGITAL LITERACY
CERTIFICATION

Microsoft
Technology Associate

AUTODESK

Adobe
MICROSOFT
CERTIFIED
ASSOCIATE
ORACLE
VMWARE
PROFESSIONAL

Corporate

Employers Everywhere:

Increase productivity and maximise your investment in Microsoft Office with the Microsoft Office Specialist Corporate Training & Certification Solution.

Microsoft
Office Specialist

Training Providers

Explore our range of IT certifications and learning solutions including LearnKey Video Training, MeasureUp Practice Tests and Wiley Textbooks.

Conyda
MICROSOFT
CERTIFIED
ASSOCIATE
CISCO
ORACLE
VMWARE
PROFESSIONAL

News & Events

« « « » » »



Exporter of the Year Winner

Prodigy Learning, an Irish EdTech business has received the Exporter of the Year Award sponsored by Enterprise Ireland at SFA Awards 2019.

[Read More...](#)

Test Candidates

Certification
Programmes



Shop
Online



Locate A
Test Centre



Frequently
Asked
Questions



Sheffield
Hallam
University



Training accounts set up

Access code generated for 250 users



**Sheffield
Hallam
University**

G*METRIX

Administrator
g.a.olner@shu.ac.uk

Home

User Accounts

Access Codes

Custom Tests

Orders

Groups

Reports

Students

Welcome Geoff Olnier

G*Metric System Time: 10:43 AM Thursday, May 16, 2019

ASSESS

LEARN

PRACTICE

CERTIFY

MESSAGES

From: G*Metric System

Date: April 25, 2019

Remove

MOS Word 2019/365 has been released!

We are proud to announce that the G*Metric MOS Word Associate 2019/365 practice exams have been released! The new tests have already been added to all existing G*Metric MOS licenses, and can be added to any new or existing access codes created with those licenses. You can also look forward to content for Excel 2019 and PowerPoint 2019 coming in the near future.

From: G*Metric System

Date: May 8, 2019

Remove

MOS Excel 2019/365 has been released!

G*Metric practice exams for MOS Excel Associate 2019/365 are now available to all accounts with an existing MOS license.

ACCESS CODES

CREATE

VIEW

CUSTOM TESTS

CREATE

VIEW

Organization AGetting to knowTest CandidateExam tutorialsAutodesk_TutoPrint Transcriptcertificate.pdftest.pdfLearning SystemG*Metric - V

[https://www.gmetric.net/manage/Admin/Codes/CodesSearch.aspx?Type=4](#)

Administrator
g.a.olner@shu.ac.uk

Home

User Accounts

Access Codes

Custom Tests

Orders

Groups

Reports

Students

Create Codes

Identifier:

Products:

Created By:

Search

Clear All Fields

Active Codes

Expired Codes

Records: 0 of 34

Page 0 of 0

Tests per page: 50

#	Identifier	License	Created By	Created On	Codes	Details	Edit	Proctor	Assign
1.	EHDA	MOS Full Suite - Annual 1000u License	Jayne Revill	Feb 25, 2019	51				
2.	HDA2	MOS Full Suite - Annual 1000u License	Jayne Revill	Feb 25, 2019	1				
3.	MDA	MOS Full Suite - Annual 500u License	Jayne Revill	Jan 21, 2019	70				
4.	BAFSS	MOS Full Suite - Annual 500u License	Jayne Revill	Jan 18, 2019	180				
5.	PSE	MOS Full Suite - Annual 500u License	Jayne Revill	Jan 18, 2019	80				
6.	ETB	MOS Full Suite - Annual 1000u License	Jayne Revill	Jan 18, 2019	18				
7.	HDA	MOS Full Suite - Annual 1000u License	Jayne Revill	Jan 02, 2019	60				
8.	PPD	MOS Full Suite - Annual 1000u License	Jayne Revill	Sep 28, 2018	170				
9.	MCE	MOS Full Suite - Annual 1000u License	Jayne Revill	Sep 28, 2018	80				
10.	DAFAB	MOS Full Suite - Annual 1000u License	Jayne Revill	Sep 28, 2018	620				
11.	CAD1819	ACU Annual 250u License	Geoff Olnier	Mar 30, 2018	250				
12.	GEN	MOS Full Suite - Annual 500u License	Jayne Revill	Oct 18, 2017	150				
13.	MCBE	MOS Full Suite - Annual 500u License	Jayne Revill	Sep 29, 2017	50				
14.	PSBE	MOS Full Suite - Annual 500u License	Jayne Revill	Sep 29, 2017	100				
15.	PPD	MOS Full Suite - Annual 500u License	Jayne Revill	Sep 29, 2017	200				

Training exams

independent self directed study

Test exams

independent & timetabled sessions

Examination interface

Training feedback

Time management

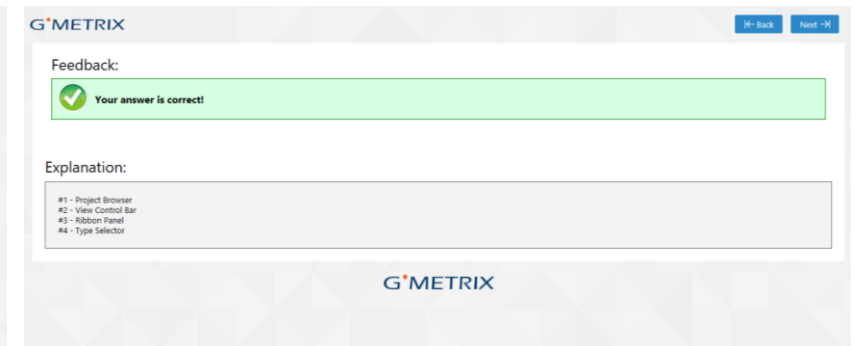
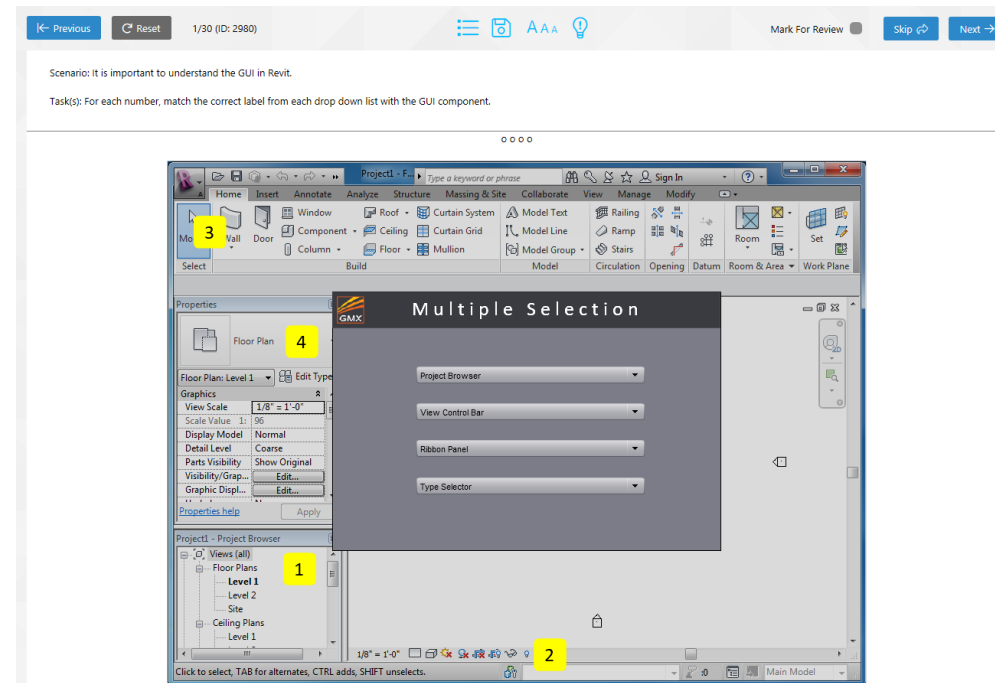

Student record

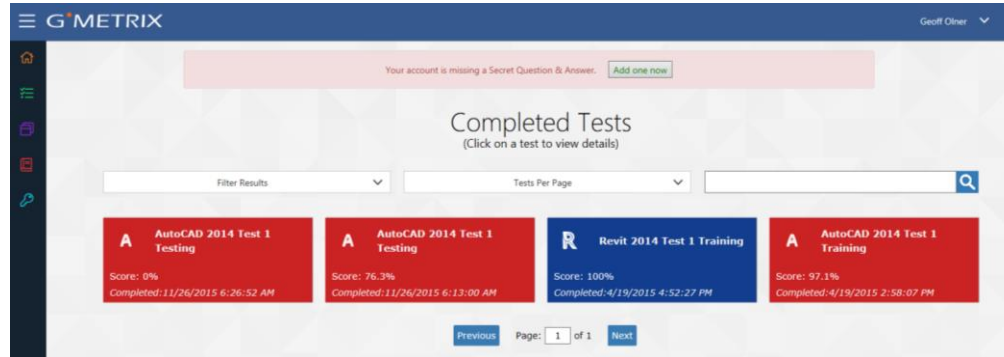

Completed Tests
(Click on a test to view details)

Filter Results: Tests Per Page: [Search]

Test Name	Score	Completed
AutoCAD 2014 Test 1 Testing	0%	11/26/2015 6:26:52 AM
AutoCAD 2014 Test 1 Testing	76.3%	11/26/2015 6:13:00 AM
Revit 2014 Test 1 Training	100%	4/19/2015 4:52:27 PM
AutoCAD 2014 Test 1 Training	97.1%	4/19/2015 2:58:07 PM

Previous Page: 1 of 1 Next

Tutor record Engagement Results

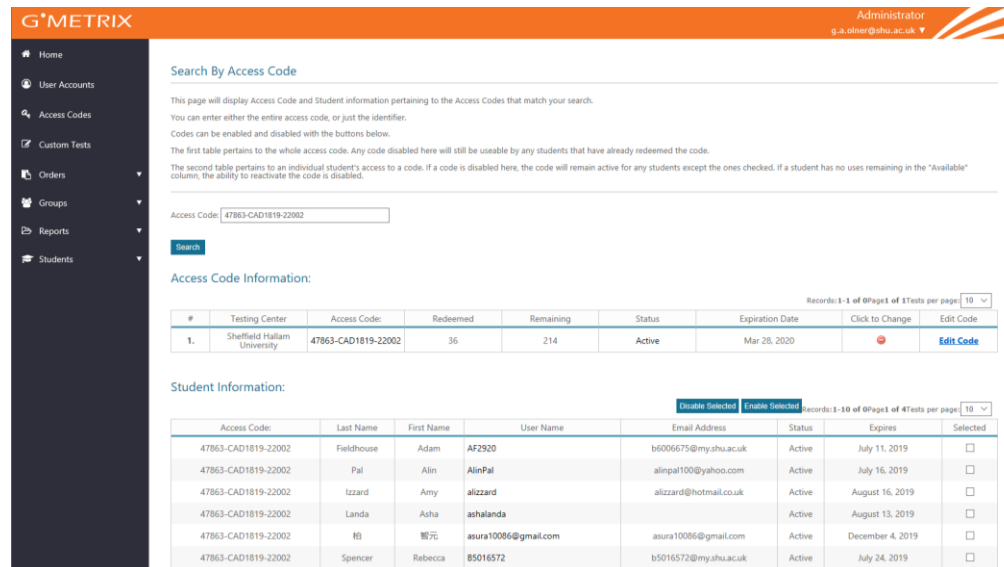

Search By Access Code

This page will display Access Code and Student information pertaining to the Access Codes that match your search. You can enter either the entire access code, or just the identifier. Codes can be enabled and disabled with the buttons below. The first table pertains to the whole access code. Any code disabled here will still be usable by any students that have already redeemed the code. The second table pertains to an individual student's access to a code. If a code is disabled here, the code will remain active for any students except the ones checked. If a student has no uses remaining in the "Available" column, the ability to reactivate the code is disabled.

Access Code: 47863-CAD1819-22002

Search

Access Code Information:

#	Testing Center	Access Code	Redeemed	Remaining	Status	Expiration Date	Click to Change	Edit Code
1.	Sheffield Hallam University	47863-CAD1819-22002	36	214	Active	Mar 28, 2020		

Student Information:

Access Code	Last Name	First Name	User Name	Email Address	Status	Expires	Selected
47863-CAD1819-22002	Fieldhouse	Adam	AF2920	b6006675@my.she.ac.uk	Active	July 11, 2019	<input type="checkbox"/>
47863-CAD1819-22002	Pal	Alin	AlinPal	alinal100@yahoo.com	Active	July 16, 2019	<input type="checkbox"/>
47863-CAD1819-22002	Izzard	Amy	alizzard	alizzard@hotmail.co.uk	Active	August 16, 2019	<input type="checkbox"/>
47863-CAD1819-22002	Landa	Asha	ashalanda		Active	August 13, 2019	<input type="checkbox"/>
47863-CAD1819-22002	Iti		asura10086@gmail.com	asura10086@gmail.com	Active	December 4, 2019	<input type="checkbox"/>
47863-CAD1819-22002	Spencer	Rebecca	BS016572	b5016572@my.she.ac.uk	Active	July 24, 2019	<input type="checkbox"/>

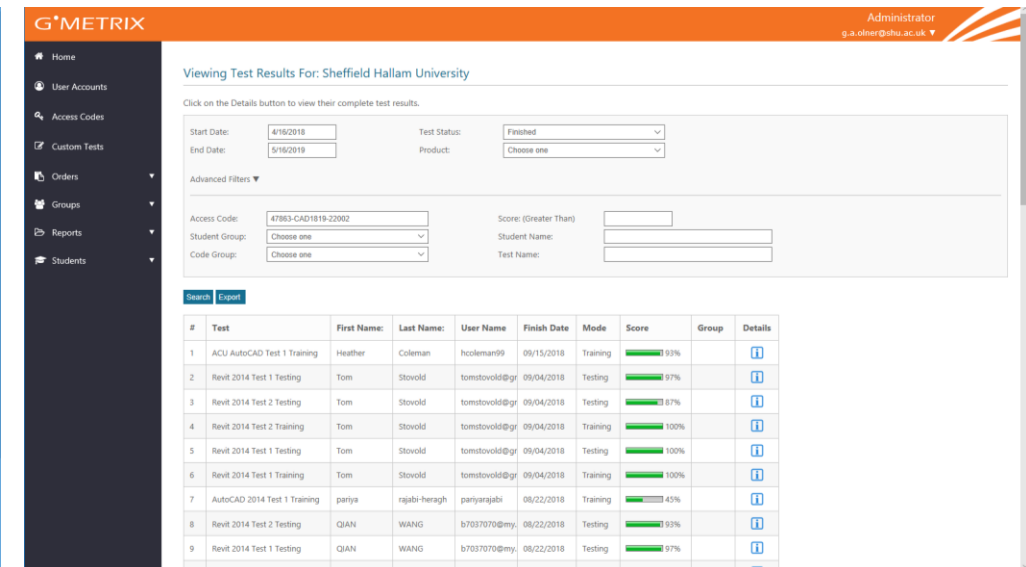

Viewing Test Results For: Sheffield Hallam University

Click on the Details button to view their complete test results.

Start Date: 4/16/2018 End Date: 5/16/2019 Test Status: Finished Product: Choose one

Advanced Filters

Access Code: 47863-CAD1819-22002 Score: (Greater Than) Student Group: Choose one Student Name: Code Group: Choose one Text Name:

Search Export

#	Test	First Name	Last Name	User Name	Finish Date	Mode	Score	Group	Details
1	ACU AutoCAD Test 1 Training	Heather	Coleman	hcoleman99	09/15/2018	Training	93%		Details
2	Revit 2014 Test 1 Training	Tom	Stovold	tomstovold@gr	09/04/2018	Testing	97%		Details
3	Revit 2014 Test 2 Training	Tom	Stovold	tomstovold@gr	09/04/2018	Testing	87%		Details
4	Revit 2014 Test 1 Training	Tom	Stovold	tomstovold@gr	09/04/2018	Training	100%		Details
5	Revit 2014 Test 1 Training	Tom	Stovold	tomstovold@gr	09/04/2018	Training	100%		Details
6	Revit 2014 Test 1 Training	Tom	Stovold	tomstovold@gr	09/04/2018	Training	100%		Details
7	AutoCAD 2014 Test 1 Training	pariya	rajabi-heragh	pariyarajabi	08/22/2018	Training	45%		Details
8	Revit 2014 Test 2 Training	QIAN	WANG	b7037070@my	08/22/2018	Testing	93%		Details
9	Revit 2014 Test 1 Training	QIAN	WANG	b7037070@my	08/22/2018	Testing	97%		Details

Examination

Results

Certificates

CONSOLE⁸ Geoff Olnier (geoff@aimages.demon.co.uk)

Pathway

Autodesk Certified User: Revit 2019 for Architecture – Metric

Status: Not Started Language: English Duration: 50 Minutes

Mailing Address 172 Crookesmoor Road
Sheffield, South Yorkshire S6 3FS

Payment Method Inventory/Site Licenses

Exam Group Name: Not Used for This Exam
Teacher: Not Used for This Exam

Proctor Authorization

■ As Proctor, I have Verified this Candidate's ID and Exam Information.

Proctor Username:

Proctor Password:

Sheffield (90054247)

CONSOLE⁸ Geoff Olnier (geoff@aimages.demon.co.uk)

Pathway

Autodesk Certified User: Revit 2019 for Architecture – Metric

Score: 700 Passed

Add Comment

Section Analysis

Creating and Modifying Components: 71%

Modeling and Modifying Elements: 56%

Managing Views: 89%

Managing Documentation: 100%

Your results have uploaded successfully!

[View official score report](#)

Sheffield (90054247)

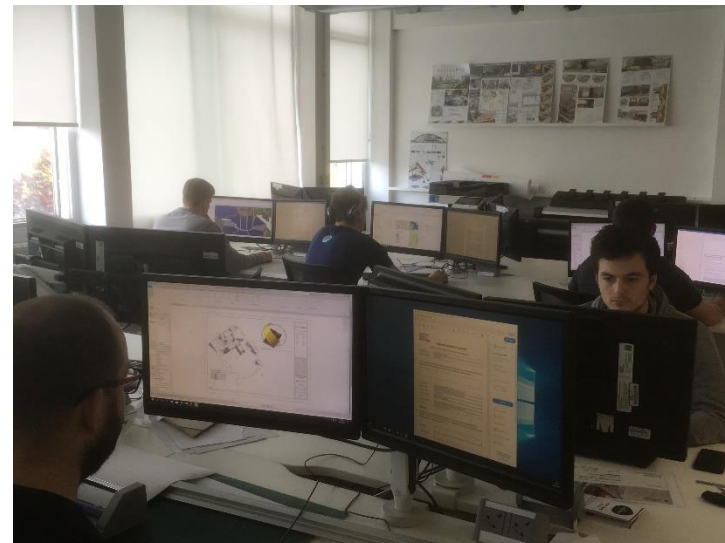

RESULTS SINCE 2015

-AutoCAD

Taken 289
Pass 123 43%

-Revit

Taken 205
Pass 197 96%

-Overall

Taken 494
Pass 320 65%

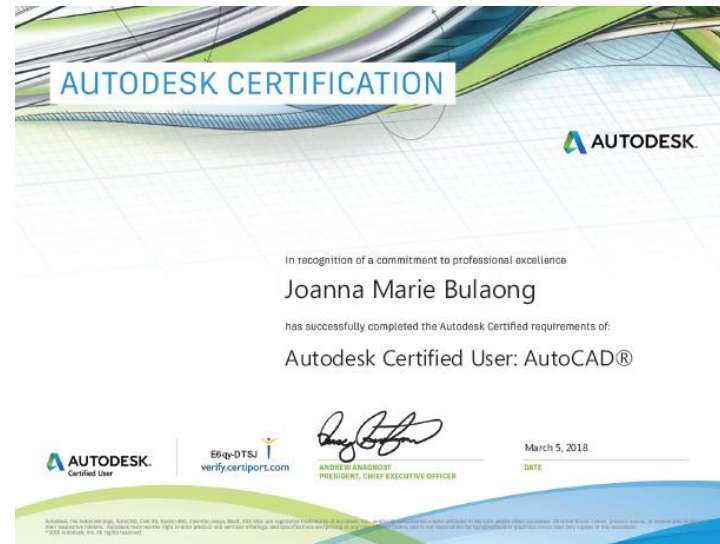

Badges

Credibility

Skill sets

Opportunities

“Move forward professionally, earning digital badges to broadcast skills”

“Badges that are earned and not ‘Fluff badges’, or self claimed skills, endorsed by people you have never worked with”

Acclaim

<https://youtu.be/Qy3wXkHXPC4>



Autodesk Revit
Architecture Certified
Autodesk



Autodesk AutoCAD
Certified User
Autodesk



[Additional Details](#)

Autodesk Revit Architecture Certified User

Issued By [Autodesk](#)

Autodesk Revit Architecture Certified User badge confirms students have developed the digital design skills needed to effectively use Autodesk Revit Architecture software. Knowledge demonstrated includes working with views, creating levels, walls, doors, and windows, handling components, columns, and grids, etc.

Demonstrated Skills



Issued by credible brands

Certifiable achievements

Contains verifiable data stating:

What you did

Who says you did it

Why it matters



LinkedIn

Acclaim

DashboardSettings

AccountApplicationsOrganizationsPasswordProfile

Applications

You have authorized access to your Acclaim account for the sites and applications listed below. Access includes name, photo, bio, primary email address, public badges, pending badges issued by this organization.

You do not have any connected applications

Social Networks

Connected third-party social apps will allow you to share earned badges outside of Acclaim.

in

LinkedIn is connected

Remove

Twitter

Twitter is not yet connected

Connect

f

Facebook is not yet connected

Connect

in

Search

Licenses & Certifications



Autodesk Revit Architecture Certified User

Autodesk

Issued Oct 2016 · No Expiration Date

See credential

[Additional Details](#)

Autodesk Revit Architecture Certified User

Issued By [Autodesk](#)

Autodesk Revit Architecture Certified User badge confirms students have developed the digital design skills needed to effectively use Autodesk Revit Architecture software. Knowledge demonstrated includes working with views, creating levels, walls, doors, and windows, handling components, columns, and grids, etc.

Demonstrated Skills

Architecture Design

Autodesk

Autodesk Revit

Bi-directional Associativity

Construction Modeling

Digital Modeling

Digital Plumbing Design

Engineering Design Software

Integrated Building Design

Intelligent Building

Mechanical Engineering Design

MEP Engineering Construction

MEP Engineering Construction Design

Parametric Components

Structural Design Tools

Sheffield
Hallam
University

Job Opportunities

-Nationally

-Internationally

-Career path

-Earnings

-Skills

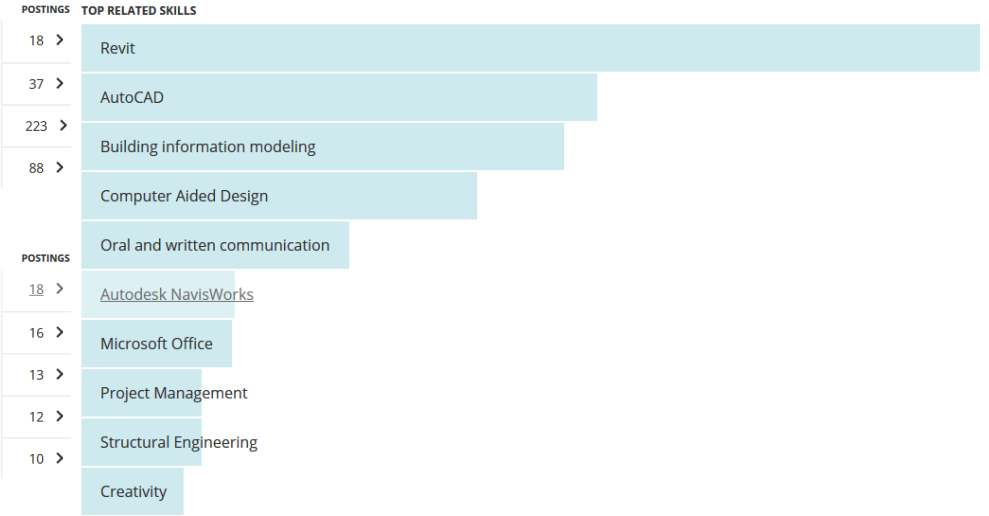
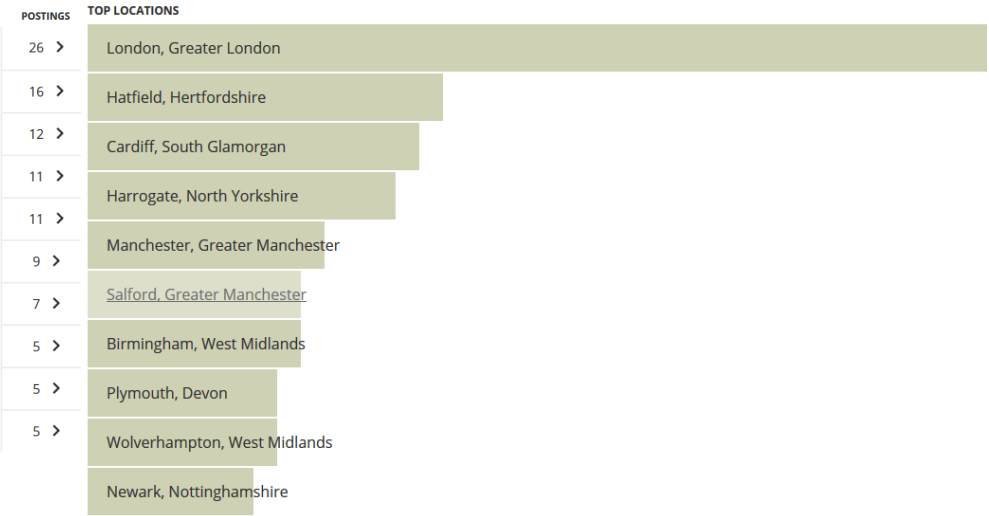
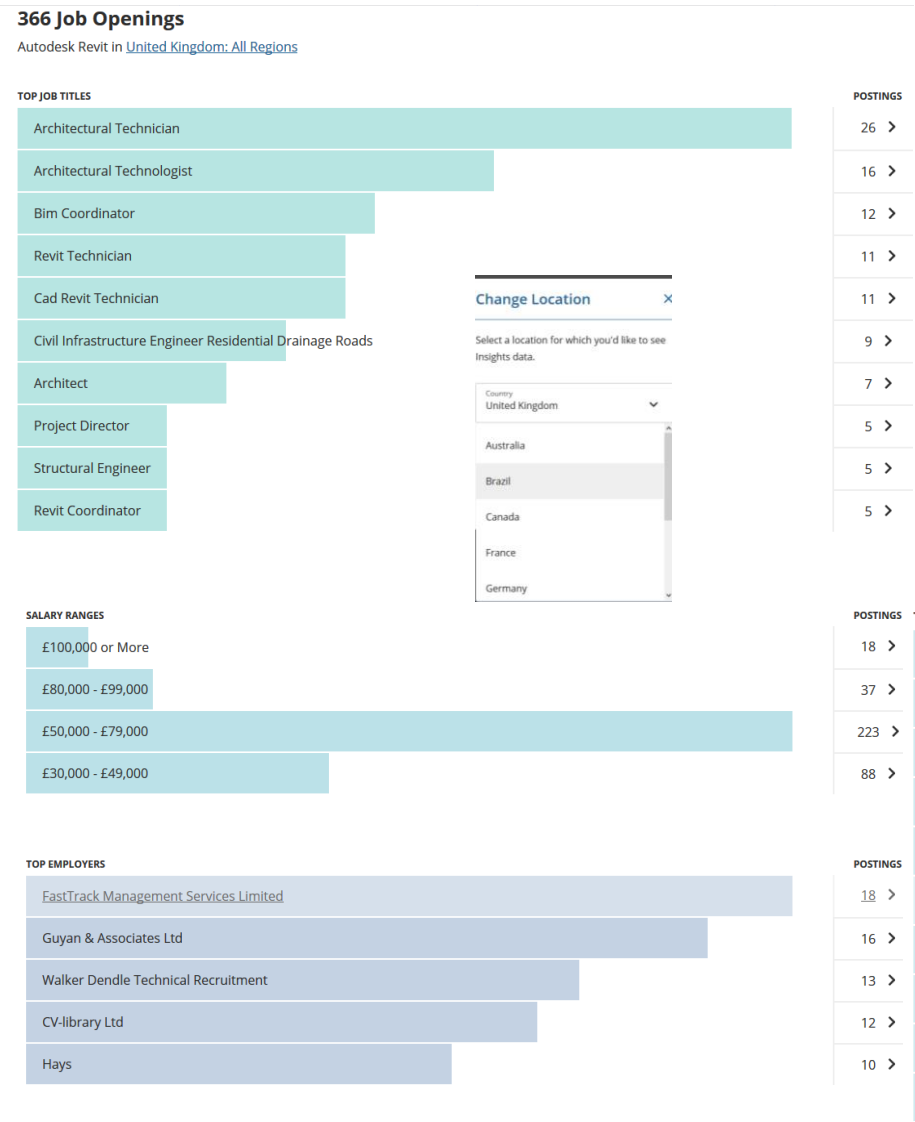

Employment

Agencies

Employers

Related Jobs

Showing 1 - 12 of 352 listings for:
[Autodesk Revit](#) in [all of United Kingdom](#) with Skill: [Revit](#)

JOB TITLE	EST. SALARY	LOCATION
AutoCAD & Revit Structural Technician BROOK STREET	£38,000	Belfast, Antrim
Architectural Technician - Expiring soon! Millbank Holdings	£34,000	Manchester, Greater Manchester
Architect Reed Property & Construction	£39,000	Unavailable
Architect Reed Property & Construction	£44,000	West Midlands
Electrical Construction Manager - Expiring soon! Guyan & Associates Ltd	£60,000	London, Greater London

Part 2 Architectural Assistant	£67,000	London, Greater London
--	---------	------------------------

Architect



Ad Posted: 15/May/19
Location: Shirley, West Midlands, United Kingdom
Salary (approx): Competitive
Job Type: Permanent
Experience: Not Specified
Advertiser: [Reed Property & Construction](#)
Reference: 706510490

Full Description:
We are currently recruiting for an experienced Architect in Solihull to manage an in-house architectural, design and project management service on behalf of the Council.

You will manage the projects from inception to completion and supervise and motivate professional staff and consultants. The client currently have a strong bias towards Education and commercial sector works as well as residential.

Main duties;
-Assist in providing a high quality architectural and building service and contribute to the management of staff
recourses to ensure effective project delivery.
-Ensure that effective Co-ordination exists in the planning programming and delivery of the multi-Disciplinary
services provided by the team.
-Perform as project manager or project coordinator and major schemes as required.



Senior Architectural Technologist

📍 Nottingham (NG1), [Nottingham](#)
£ £30000.00 - £45000.00 per annum
🏢 [Hays](#)
🕒 Permanent
🕒 Posted 23 days ago

Employment

Direct Job details

-Google search

-WWW

-Other opportunities

MAKOWER
ARCHITECTS

Sheffield
Hallam
University

Part 2 architectural assistant

📍 London
📅 Permanent

★ Save ➦ Share

Carey Jones Chapman Tolcher is seeking an experienced Part 2 architectural assistant to join its practice in London. The individual will be one of a number of young and talented architects in our London studio and will be a key part of the architecture team. He or she will work with a team of architectural assistants, technicians and more experienced architects and associates, under the line management of a director on a daily basis, with responsibility for design elements and aspects of delivery of their team's projects across various sectors including residential, commercial, education and mixed-use.

At Carey Jones Chapman Tolcher we focus on design-led, original and efficient schemes from project inception to delivery. Working alongside our interior architecture team we foster an open, direct and collaborative work culture that inspires great work for us and our clients.

Responsibilities and skills

London, UK

Senior project architect at Makower Architects



Makower Architects is seeking an experienced senior project architect to join its team in London to run a large-scale residential project.

Candidates must have 6-10 years of experience and have delivered multiple large scale projects from detail design to completion. This is an opportunity to join a vibrant young practice at a senior level and help shape its fast growth. Makower Architects is a design-led studio working across all sectors from residential, commercial mixed use developments to significant international urban masterplans and city-making strategies.

The right candidate will have:

- experience delivering large residential projects from planning to completion (with emphasis on coordination, tender and construction stages)
- residential detail design and construction experience a must
- thorough knowledge of building systems
- strong technical detailing a must
- experience chairing design team meetings and coordinating consultants
- first point of contact with clients
- experience leading a team of architects
- experience controlling overall design programme and budget
- experience with site inspections
- thorough knowledge of UK building regulations and planning
- thorough knowledge of building specifications, NBS a plus
- knowledge of different construction procurement routes
- knowledge of Autodesk Revit a plus, preferably on large scale projects
- knowledge of Adobe Creative Suites a plus
- fluent spoken and written English
- demonstrable experience across all RIBA work stages

www.makowerarchitects.com

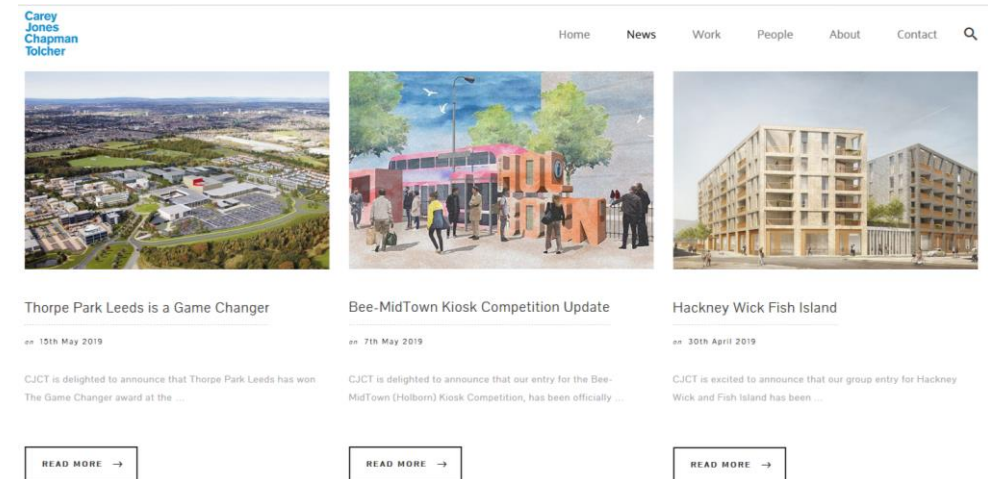

Design Philosophy

From Nature

[...] when you build a thing you cannot merely build that thing in isolation, but must also repair the world around it and within it, so that the larger world at that one place becomes more coherent, and more whole, and the thing which you make takes its place in the web of nature as you make it.

Christopher Alexander
A Pattern Language, 1971

LinkedIn profile

Makower Architects

About Us

Makower Architects is an international practice specialising in Architecture and Urbanism. Current projects include a landmark group of residential buildings in West London with a twenty story tower, three major developments in Cambridge with a mix of civic and residential buildings, a large mixed-use office development and 80 hectare heritage-led masterplan in Doha, Qatar, and several Heritage projects. Our approach to design, at all scales, is one of 'contemporary contextualism' and in the firm's work there is a fascination in both place and history being the source and 'seed' of design. Design should grow out of its context - in time and place - in order to fit in.

All projects begin with Research. History of architecture and urbanism are essential parts of 'Living Heritage' where the past and the future are inextricably bound into the present and together work as generators; for projects to grow out of, and thereby fit into, their Context. Current projects can be viewed [here](#).

The workload includes over 1,000 residential units (at all design stages from concept through to detail), over half a million square feet of office and retail space, and masterplans totalling over 100 hectares. The team is spread between offices in London and Doha and is now 30 people strong.



MAKOWER
ARCHITECTS

About Us

Design Philosophy
People
Projects
News, Media and Events
Contact Us

Employment

“We used to run in-house
CAD/BIM tests, but no longer.”
Whitham Cox Architects

**Sheffield
Hallam
University**

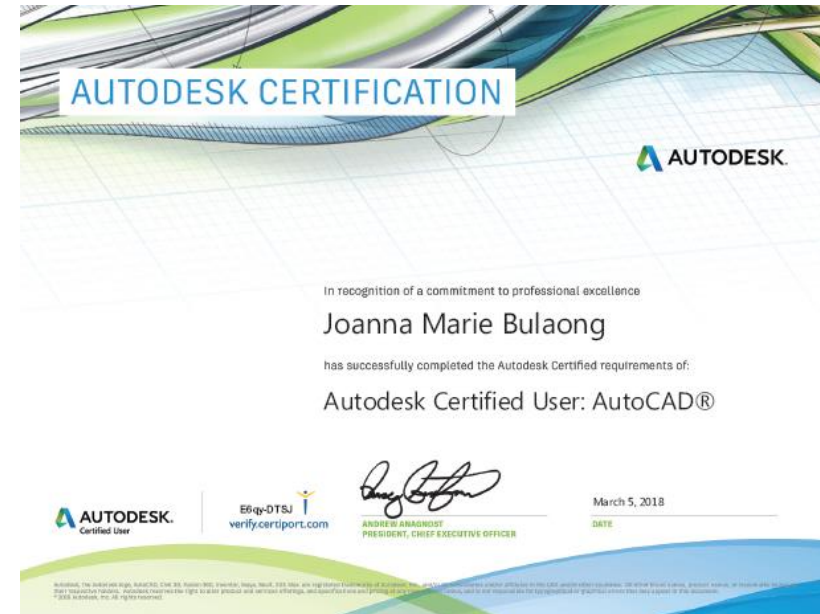

“We had never taken on a Sheffield
Hallam student previously but satisfied by
confirmation of adequate skills via
AutoDesk Certification”
NOZ Arquitectura, Lisbon

Employers

Certification partners

Process

Benefits



Sheffield
Hallam
University



”....AutoDesk Certification got me my job...”

Liam Charnock Sheffield Hallam Student 2018